

HOUSE & LAND CONVEYANCING PTY LTD

Licence No. 000185L

Director / Licensed Conveyancer – Hilary Martin
Licence number Licence number: 000184L

1458 Burwood Highway
Upwey, Vic 3158
P. O. Box 1207, Upwey Vic 3158

P: 03 9754 8777
F: 03 9754 8711

E: info@houseandlandconveyancing.com.au

Vendor's Statement to the Purchaser of Real Estate pursuant to
Section 32 of The Sale of Land Act 1962 (VIC) ("the act")

VENDOR: Michael De Laveaux and Eleonora De Laveaux

PROPERTY: 42 Benson Street BELGRAVE VIC 3160

32A FINANCIAL MATTERS

Information concerning any rates, taxes, charges or other similar outgoings AND any interest payable on any part of them is as follows-

Provider	Amount (& interest if any)	Period
South East Water	\$800.00	Per annum
Yarra Ranges Shire Council-	\$2,224.40	Per annum
Do not exceed \$4,000.00PA.		

Any further amounts for which the Purchaser may become liable as a consequence of the purchase of the property are as follows:- **None to the vendors knowledge**

At settlement the rates will be adjusted between the parties, so that they each bear the proportion of rates applicable to their respective periods of occupancy in the property.

32A(b)The particulars of any Charge (whether registered or not) over the land imposed by or under an Act to secure an amount due under that Act, including the amount owing under the charge are as follows:-
Not Applicable

32B INSURANCE

- (a) Where the Contract does not provide for the land to remain at the risk of the Vendor, particulars of any policy of insurance maintained by the Vendor in respect of damage to or destruction of the land are as follows: - **Not Applicable**
- (b) Where there is a residence on the land which was constructed within the preceding six years, and section 137B of the *Building Act 1993* applies, particulars of the required insurance are as follows:-
Not Applicable

32C LAND USE

- (a) RESTRICTIONS

Information concerning any easement, covenant or similar restriction affecting the land (whether registered or unregistered) is as follows:-

Description:- **As set out in copy title documents annexed hereto.**

To the best of the Vendor's knowledge there is no existing failure to comply with the terms of any easement, covenant or similar restriction affecting the land. The Purchaser should note that there may be sewers, drains, water pipes, underground and/or overhead electricity cables, underground and/or overhead telephone cables and underground gas pipes laid outside any registered easements and which are not registered or required to be registered against the Certificate of Title.

SECTION 32 STATEMENT
42 BENSON STREET BELGRAVE VIC 3160

(b) BUSHFIRE

This land is in a designated bushfire- prone area within the meaning of the regulations made under the *Building Act 1993*.

(c) ROAD ACCESS

There is access to the Property by Road.

(d) PLANNING

Planning Scheme: Yarra Ranges Shire Council Planning Scheme
Responsible Authority: Yarra Ranges Shire Council
Zoning: LDRZ - Low Density Residential Zone
Planning Overlay/s: BMO or WMO - Bushfire Management Overlay, SLO - Significant Landscape Overlay

32D NOTICES

- (a) Particulars of any Notice, Order, Declaration, Report or recommendation of a Public Authority or Government Department or approved proposal directly and currently affecting the land of which the Vendor might reasonably be expected to have knowledge are:- **None to the Vendors knowledge** however the Vendor has no means of knowing all decisions of the Government and other authorities unless such decisions have been communicated to the Vendor
- (b) **The Vendor is not aware** of any Notices, Property Management Plans, Reports or Orders in respect of the land issued by a Government Department or Public Authority in relation to livestock disease or contamination by agricultural chemicals affecting the ongoing use of the land for agricultural purposes.
- (c) Particulars of any Notice of intention to acquire served under Section 6 of the *Land Acquisition and Compensation Act, 1986* are: **Not Applicable**

32E BUILDING PERMITS

Particulars of any Building Permit issued under the *Building Act 1993* during the past seven years (where there is a residence on the land):-

No such Building Permit has been granted to the Vendors knowledge.

32F OWNERS CORPORATION

The Land is NOT affected by an Owners Corporation within the meaning of the *Owners Corporation Act 2006*.

32G GROWTH AREAS INFRASTRUCTURE CONTRIBUTION (GAIC)

- (1) The land, in accordance with a work-in-kind agreement (within the meaning of Part 9B of the *Planning and Environment Act 1987* is NOT –
- land that is to be transferred under the agreement.
 - land on which works are to be carried out under the agreement (other than Crown land).
 - land in respect of which a GAIC is imposed

SECTION 32 STATEMENT
42 BENSON STREET BELGRAVE VIC 3160

32H SERVICES

Service	Status
Electricity supply	Connected
Gas supply	Connected
Water supply	Connected
Sewerage	Connected
Telephone services	Connected

Connected indicates that the service is provided by an authority and operating on the day of sale. The Purchaser should be aware that the Vendor may terminate their account with the service provider before settlement, and the purchaser will have to have the service reconnected.

32I TITLE

Attached are the following document/s concerning Title:

- (a) In the case of land under the *Transfer of Land Act 1958* a copy of the Register Search Statement/s and the document/s, or part of the document/s, referred to as the diagram location in the Register Search Statement/s that identifies the land and its location.

DUE DILIGENCE CHECKLIST

A copy of the Due Diligence Checklist is attached.

DATE OF THIS STATEMENT

11 | 1 | 05 | 128 |

Name of the Vendor

Michael De Laveaux and Eleonora De Laveaux

Signature/s of the Vendor

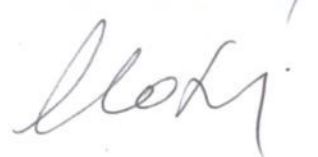
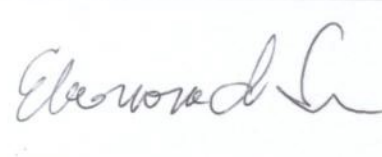
x  

SECTION 32 STATEMENT
42 BENSON STREET BELGRAVE VIC 3160

The Purchaser acknowledges being given a duplicate of this statement signed by the Vendor before the Purchaser signed any contract.

DATE OF THIS ACKNOWLEDGMENT

/ /20

Name of the Purchaser

Signature/s of the Purchaser

x

IMPORTANT NOTICE - ADDITIONAL DISCLOSURE REQUIREMENTS

Undischarged mortgages – S32A(a)

Where the land is to be sold subject to a mortgage (registered or unregistered) which is not to be discharged before the purchaser becomes entitled to possession or receipt of rents and profits, then the vendor must provide an additional statement including the particulars specified in Schedule 1 of the *Sale of Land Act 1962*.

Terms contracts – S32A(d)

Where the land is to be sold pursuant to a terms contract which obliges the purchaser to make two or more payments to the vendor after execution of the contract and before the vendor is entitled to a conveyance or transfer, then the vendor must provide an additional statement containing the information specified in Schedule 2 of the *Sale of Land Act 1962*.

Due Diligence Checklist



What you need to know before buying a residential property

Before you buy a home, you should be aware of a range of issues that may affect that property and impose restrictions or obligations on you, if you buy it. This checklist aims to help you identify whether any of these issues will affect you. The questions are a starting point only and you may need to seek professional advice to answer some of them. You can find links to organisations and web pages that can help you learn more, by visiting consumer.vic.gov.au/duediligencechecklist.

Urban living

Moving to the inner city?

High density areas are attractive for their entertainment and service areas, but these activities create increased traffic as well as noise and odours from businesses and people. Familiarising yourself with the character of the area will give you a balanced understanding of what to expect.

Is the property subject to an owners corporation?

If the property is part of a subdivision with common property such as driveways or grounds, it may be subject to an owners corporation. You may be required to pay fees and follow rules that restrict what you can do on your property, such as a ban on pet ownership.

Growth areas

Are you moving to a growth area?

You should investigate whether you will be required to pay a growth areas infrastructure contribution.

Flood and fire risk

Does this property experience flooding or bushfire?

Properties are sometimes subject to the risk of fire and flooding due to their location. You should properly investigate these risks and consider their implications for land management, buildings and insurance premiums.

Rural properties

Moving to the country?

If you are looking at property in a rural zone, consider:

- Is the surrounding land use compatible with your lifestyle expectations? Farming can create noise or odour that may be at odds with your expectations of a rural lifestyle.
- Are you considering removing native vegetation? There are regulations which affect your ability to remove native vegetation on private property.
- Do you understand your obligations to manage weeds and pest animals?
- Can you build new dwellings?
- Does the property adjoin crown land, have a water frontage, contain a disused government road, or are there any crown licences associated with the land?

Is there any earth resource activity such as mining in the area?

You may wish to find out more about exploration, mining and quarrying activity on or near the property and consider the issue of petroleum, geothermal and greenhouse gas sequestration permits, leases and licences, extractive industry authorisations and mineral licences.

Soil and groundwater contamination

Has previous land use affected the soil or groundwater?

You should consider whether past activities, including the use of adjacent land, may have caused contamination at the site and whether this may prevent you from doing certain things to or on the land in the future.

Land boundaries

Do you know the exact boundary of the property?

You should compare the measurements shown on the title document with actual fences and buildings on the property, to make sure the boundaries match. If you have concerns about this, you can speak to your lawyer or conveyancer, or commission a site survey to establish property boundaries.

Planning controls

Can you change how the property is used, or the buildings on it?

All land is subject to a planning scheme, run by the local council. How the property is zoned and any overlays that may apply, will determine how the land can be used. This may restrict such things as whether you can build on vacant land or how you can alter or develop the land and its buildings over time.

The local council can give you advice about the planning scheme, as well as details of any other restrictions that may apply, such as design guidelines or bushfire safety design. There may also be restrictions – known as encumbrances – on the property's title, which prevent you from developing the property. You can find out about encumbrances by looking at the section 32 statement.

Are there any proposed or granted planning permits?

The local council can advise you if there are any proposed or issued planning permits for any properties close by. Significant developments in your area may change the local 'character' (predominant style of the area) and may increase noise or traffic near the property.

Safety

Is the building safe to live in?

Building laws are in place to ensure building safety. Professional building inspections can help you assess the property for electrical safety, possible illegal building work, adequate pool or spa fencing and the presence of asbestos, termites, or other potential hazards.

Building permits

Have any buildings or retaining walls on the property been altered, or do you plan to alter them?

There are laws and regulations about how buildings and retaining walls are constructed, which you may wish to investigate to ensure any completed or proposed building work is approved. The local council may be able to give you information about any building permits issued for recent building works done to the property, and what you must do to plan new work. You can also commission a private building surveyor's assessment.

Are any recent building or renovation works covered by insurance?

Ask the vendor if there is any owner-builder insurance or builder's warranty to cover defects in the work done to the property.

Utilities and essential services

Does the property have working connections for water, sewerage, electricity, gas, telephone and internet?

Unconnected services may not be available, or may incur a fee to connect. You may also need to choose from a range of suppliers for these services. This may be particularly important in rural areas where some services are not available.

Buyers' rights

Do you know your rights when buying a property?

The contract of sale and section 32 statement contain important information about the property, so you should request to see these and read them thoroughly. Many people engage a lawyer or conveyancer to help them understand the contracts and ensure the sale goes through correctly. If you intend to hire a professional, you should consider speaking to them before you commit to the sale. There are also important rules about the way private sales and auctions are conducted. These may include a cooling-off period and specific rights associated with 'off the plan' sales. The important thing to remember is that, as the buyer, you have rights

page deliberately left blank

Register Search Statement - Volume 3821 Folio 066

Copyright State of Victoria. No part of this publication may be reproduced except as permitted by the Copyright Act 1968 (Cth), to comply with a statutory requirement or pursuant to a written agreement. The information is only valid at the time and in the form obtained from the LANDATA REGD TM System. None of the State of Victoria, its agents or contractors, accepts responsibility for any subsequent publication or reproduction of the information.

The Victorian Government acknowledges the Traditional Owners of Victoria and pays respects to their ongoing connection to their Country, History and Culture. The Victorian Government extends this respect to their Elders, past, present and emerging.

REGISTER SEARCH STATEMENT (Title Search) Transfer of Land Act 1958

VOLUME 03821 FOLIO 066

Security no : 124105955594E
Produced 09/05/2023 03:31 PM

LAND DESCRIPTION

Lot 1 on Title Plan 827114L (formerly known as part of Lot 54 on Plan of Subdivision 006241).

PARENT TITLE Volume 03745 Folio 000

Created by instrument 0756598 10/08/1914

REGISTERED PROPRIETOR

Estate Fee Simple

Joint Proprietors

MICHAEL DE LAVEAUX

ELEONORA DE LAVEAUX both of 16 WOODBROOK AVENUE WINDSOR GARDENS VIC 5087

AC082732F 22/05/2003

ENCUMBRANCES, CAVEATS AND NOTICES

Any encumbrances created by Section 98 Transfer of Land Act 1958 or Section 24 Subdivision Act 1988 and any other encumbrances shown or entered on the plan set out under DIAGRAM LOCATION below.

DIAGRAM LOCATION

SEE TP827114L FOR FURTHER DETAILS AND BOUNDARIES

ACTIVITY IN THE LAST 125 DAYS

NIL

-----END OF REGISTER SEARCH STATEMENT-----

Additional information: (not part of the Register Search Statement)

Street Address: 42 BENSON STREET BELGRAVE VIC 3160

DOCUMENT END

The information supplied has been obtained by Dye & Durham Property Pty Ltd who is licensed by the State of Victoria to provide this information via LANDATA® System. Delivered at 09/05/2023, for Order Number 79367155. Your reference: 3510de Laveaux.

TITLE PLAN	EDITION 1	TP 827114L
LOCATION OF LAND Parish : NARREE WORRAN Township: - Section: - Crown Allotment: 70J (PT) Crown Portion: - Last Plan Reference : LP 6241 Derived From: VOL. 3821 FOL. 066 Depth Limitation : NIL	Notations ANY REFERENCE TO MAP IN THE TEXT MEANS THE DIAGRAM SHOWN ON THIS TITLE PLAN	

Description of Land/ Easement Information Together with a right of carriage way over the road colored brown on the said map and also over the roads colored brown on said -- No. 6241 Plan of Subdivision ¹ excepting roads south of Benson Street -----	THIS PLAN HAS BEEN PREPARED BY LAND REGISTRY, LAND VICTORIA FOR TITLE DIAGRAM PURPOSES COMPILED: Date: 21/01/08 VERIFIED: A. DALLAS Assistant Registrar of Titles
---	--

COLOUR CODE
 BL=BLUE G=GREEN
 BR=BROWN P=PURPLE
 Y=YELLOW R=RED
 H=HATCH CH=CROSS HATCH

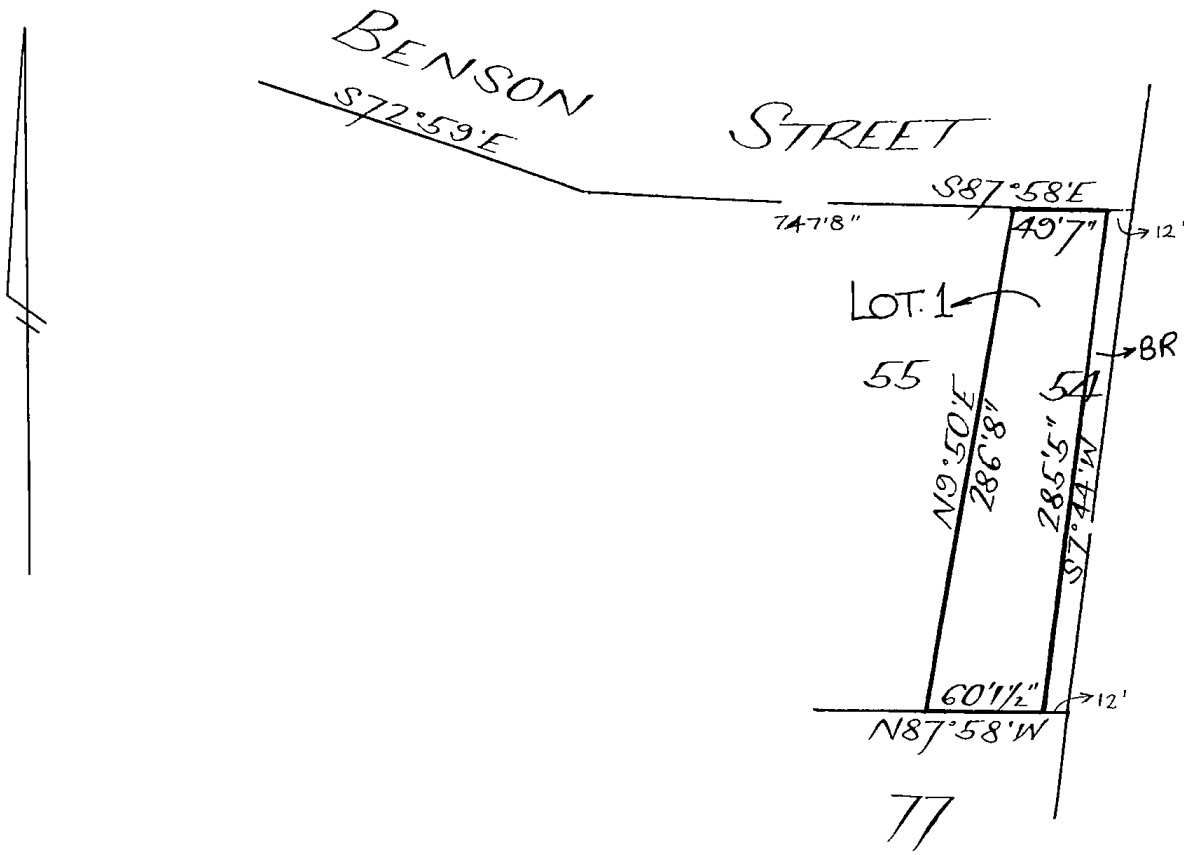

TABLE OF PARCEL IDENTIFIERS
WARNING: Where multiple parcels are referred to or shown on the Title Plan this does not imply separately disposable parcels under Section 8A of the Sale of Land Act 1962
LOT 1 = LOT 54 (PT) ON LP 6241

From www.planning.vic.gov.au at 10 May 2023 09:08 PM

PROPERTY DETAILS

Address: **42 BENSON STREET BELGRAVE 3160**
 Lot and Plan Number: **Lot 1 TP827114**
 Standard Parcel Identifier (SPI): **1\TP827114**
 Local Government Area (Council): **YARRA RANGES**
 Council Property Number: **222406**
 Planning Scheme: **Yarra Ranges**
 Directory Reference: **Melway 75 F11**

www.yarraranges.vic.gov.au

[Planning Scheme - Yarra Ranges](#)

UTILITIES

Rural Water Corporation: **Southern Rural Water**
 Melbourne Water Retailer: **South East Water**
 Melbourne Water: **Inside drainage boundary**
 Power Distributor: **AUSNET**

STATE ELECTORATES

Legislative Council: **EASTERN VICTORIA**
 Legislative Assembly: **MONBULK**

OTHER

Registered Aboriginal Party: **Wurundjeri Woi Wurrung Cultural Heritage Aboriginal Corporation**

[View location in VicPlan](#)

Planning Zones

[LOW DENSITY RESIDENTIAL ZONE \(LDRZ\)](#)
[SCHEDULE TO THE LOW DENSITY RESIDENTIAL ZONE \(LDRZ\)](#)

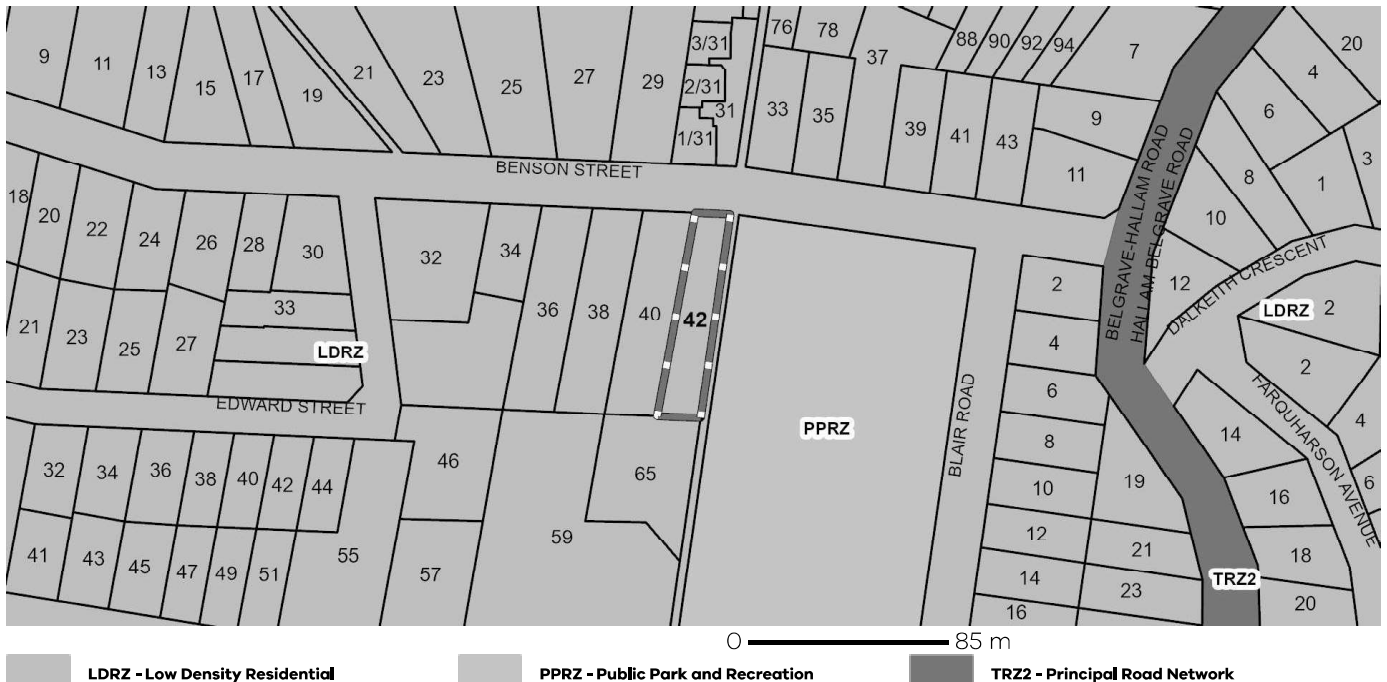

Note: labels for zones may appear outside the actual zone - please compare the labels with the legend.

Copyright © - State Government of Victoria

Disclaimer: This content is provided for information purposes only. No claim is made as to the accuracy or authenticity of the content. The Victorian Government does not accept any liability to any person for the information provided.

Read the full disclaimer at <https://www.delwp.vic.gov.au/disclaimer>

Notwithstanding this disclaimer, a vendor may rely on the information in this report for the purpose of a statement that land is in a bushfire prone area as required by section 32C (b) of the Sale of Land 1962 (Vic).

Planning Overlays

BUSHFIRE MANAGEMENT OVERLAY (BMO)

BUSHFIRE MANAGEMENT OVERLAY - SCHEDULE 2 (BMO2)



BMO - Bushfire Management Overlay

Note: due to overlaps, some overlays may not be visible, and some colours may not match those in the legend

SIGNIFICANT LANDSCAPE OVERLAY (SLO)

SIGNIFICANT LANDSCAPE OVERLAY - SCHEDULE 22 (SLO22)

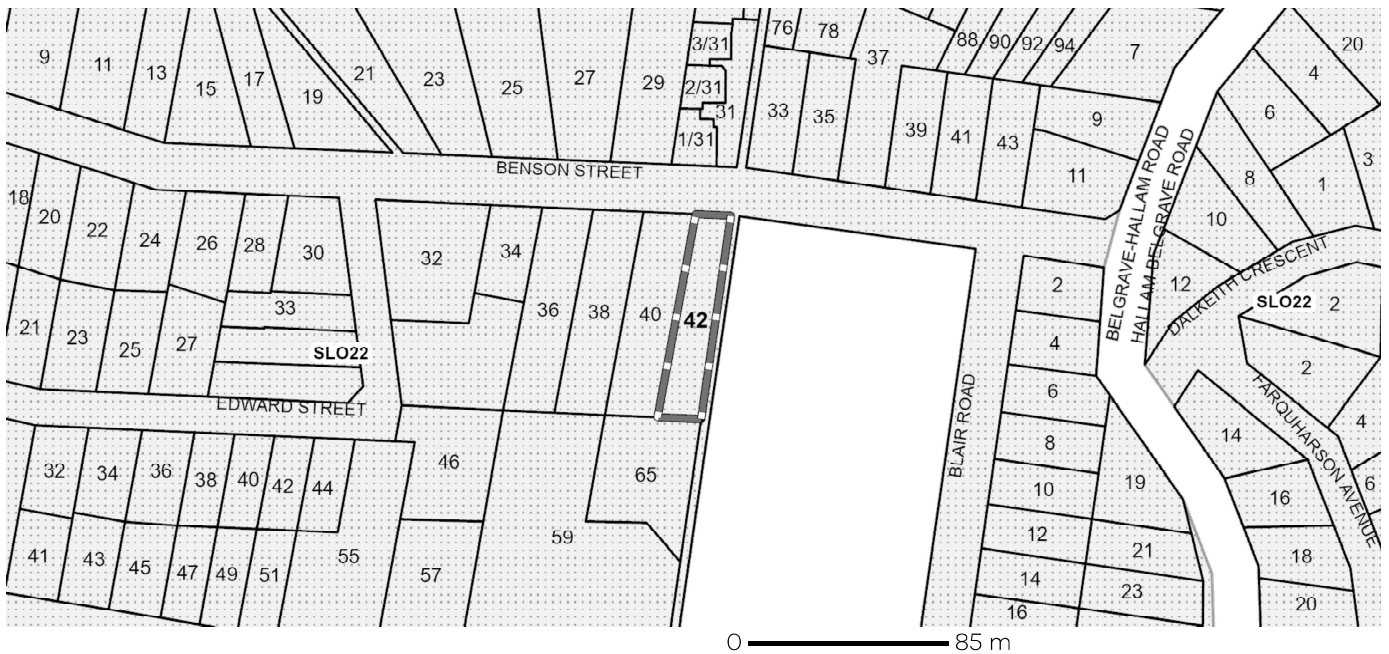

SLO - Significant Landscape Overlay

Note: due to overlaps, some overlays may not be visible, and some colours may not match those in the legend

Planning Overlays

OTHER OVERLAYS

Other overlays in the vicinity not directly affecting this land

EROSION MANAGEMENT OVERLAY (EMO)

HERITAGE OVERLAY (HO)



Note: due to overlaps, some overlays may not be visible, and some colours may not match those in the legend

Further Planning Information

Planning scheme data last updated on 3 May 2023.

A **planning scheme** sets out policies and requirements for the use, development and protection of land. This report provides information about the zone and overlay provisions that apply to the selected land. Information about the State and local policy, particular, general and operational provisions of the local planning scheme that may affect the use of this land can be obtained by contacting the local council or by visiting <https://www.planning.vic.gov.au>

This report is NOT a **Planning Certificate** issued pursuant to Section 199 of the **Planning and Environment Act 1987**. It does not include information about exhibited planning scheme amendments, or zonings that may affect the land. To obtain a Planning Certificate go to Titles and Property Certificates at Landata - <https://www.landata.vic.gov.au>

For details of surrounding properties, use this service to get the Reports for properties of interest.

To view planning zones, overlay and heritage information in an interactive format visit <https://mapshare.maps.vic.gov.au/vicplan>

For other information about planning in Victoria visit <https://www.planning.vic.gov.au>

Designated Bushfire Prone Areas

This property is in a designated bushfire prone area. Special bushfire construction requirements apply to the part of the property mapped as a designated bushfire prone area (BPA). Planning provisions may apply.

Where part of the property is mapped as BPA, if no part of the building envelope or footprint falls within the BPA area, the BPA construction requirements do not apply.

Note: the relevant building surveyor determines the need for compliance with the bushfire construction requirements.



Designated Bushfire Prone Areas

Designated BPA are determined by the Minister for Planning following a detailed review process. The Building Regulations 2018, through adoption of the Building Code of Australia, apply bushfire protection standards for building works in designated BPA.

Designated BPA maps can be viewed on VicPlan at <https://mapshare.vic.gov.au/vicplan/> or at the relevant local council.

Create a BPA definition plan in [VicPlan](#) to measure the BPA.

Information for lot owners building in the BPA is available at <https://www.planning.vic.gov.au>.

Further information about the building control system and building in bushfire prone areas can be found on the Victorian Building Authority website <https://www.vba.vic.gov.au>. Copies of the Building Act and Building Regulations are available from <http://www.legislation.vic.gov.au>. For Planning Scheme Provisions in bushfire areas visit <https://www.planning.vic.gov.au>.

Native Vegetation

Native plants that are indigenous to the region and important for biodiversity might be present on this property. This could include trees, shrubs, herbs, grasses or aquatic plants. There are a range of regulations that may apply including need to obtain a planning permit under Clause 52.17 of the local planning scheme. For more information see [Native Vegetation \(Clause 52.17\)](#) with local variations in [Native Vegetation \(Clause 52.17\) Schedule](#).

To help identify native vegetation on this property and the application of Clause 52.17 please visit the Native Vegetation Information Management system <https://nvim.delwp.vic.gov.au/> and [Native vegetation \(environment.vic.gov.au\)](#) or please contact your relevant council.

You can find out more about the natural values on your property through NatureKit [NatureKit \(environment.vic.gov.au\)](#)



Planning Certificate



PROPERTY DETAILS

Property Address: 42 BENSON STREET BELGRAVE VIC 3160
Title Particulars: Vol 3821 Fol 066
Vendor: MICHAEL DE LAVEAUX, ELEONORA DE LAVEAUX
Purchaser: N/A

Certificate No: 118367147

Date: 09/05/2023
Matter Ref: 3510de Laveaux
Client: House & Land
Conveyancing



MUNICIPALITY

YARRA RANGES



PLANNING SCHEME

YARRA RANGES PLANNING SCHEME



RESPONSIBLE AUTHORITY FOR ADMINISTERING AND ENFORCING THE SCHEME

YARRA RANGES SHIRE COUNCIL / REFER TO RESPONSIBLE AUTHORITY INFORMATION PAGE



ZONES

LOW DENSITY RESIDENTIAL ZONE



ABUTTAL TO A TRANSPORT ZONE / PUBLIC ACQUISITION OVERLAY FOR A PROPOSED ROAD OR ROAD WIDENING

NOT APPLICABLE



APPLICABLE OVERLAYS

BUSHFIRE MANAGEMENT OVERLAY - SCHEDULE 2
SIGNIFICANT LANDSCAPE OVERLAY - SCHEDULE 22

Dye & Durham Property Pty Ltd ACN 089 586 872. All rights reserved. Dye & Durham and the Dye & Durham logo are the property of Dye & Durham Limited.

Disclaimer: Information within this certificate has been obtained via the Landchecker Platform. Strategies, policies and provisions detailed in these sections of the Planning Scheme may affect the development and use of the land. Due diligence checks should be undertaken to understand other factors that may impact the use of the property.

 **PROPOSED PLANNING SCHEME AMENDMENTS**

NOT APPLICABLE

 **ADDITIONAL INFORMATION**

STATE-WIDE PROVISIONS IF AN APARTMENT DEVELOPMENT - SEE PLANNING SCHEME CLAUSE 55.07 AND CLAUSE 58

Dye & Durham Property Pty Ltd ACN 089 586 872. All rights reserved. Dye & Durham and the Dye & Durham logo are the property of Dye & Durham Limited.

Disclaimer: Information within this certificate has been obtained via the Landchecker Platform. Strategies, policies and provisions detailed in these sections of the Planning Scheme may affect the development and use of the land. Due diligence checks should be undertaken to understand other factors that may impact the use of the property.

YARRA RANGES PLANNING SCHEME

RESPONSIBLE AUTHORITY FOR ADMINISTERING AND ENFORCING THE SCHEME

The Yarra Ranges Shire Council is the responsible authority for administering and enforcing the planning scheme, except for matters specified in Clause 72.01-1 and matters listed in this schedule.

Responsible authority for administering and enforcing a provision of this planning scheme:

The Minister for Planning is the responsible authority for considering and determining applications, in accordance with Divisions 1, 1A, 2, and 3 of Part 4 of the Planning and Environment Act 1987 and for approving matters required by the planning scheme to be done to the satisfaction of the responsible authority in relation to the use and development of land at 12 Ornata Road, Mount Dandenong.

 **PLANNING ZONES MAP**



ZONING

- LDRZ - LOW DENSITY RESIDENTIAL ZONE
- PPRZ - PUBLIC PARK AND RECREATION ZONE
- TRZ2 - TRANSPORT ZONE 2 - PRINCIPAL ROAD NETWORK

This map extract is sourced from data maintained by the State of Victoria and is provided for information purposes only. No representation is made as to the accuracy of the content, and Dye & Durham Property Pty Ltd does not accept any liability to any person for the information provided.

Dye & Durham Property Pty Ltd ACN 089 586 872. All rights reserved. Dye & Durham and the Dye & Durham logo are the property of Dye & Durham Limited.

Disclaimer: Information within this certificate has been obtained via the Landchecker Platform. Strategies, policies and provisions detailed in these sections of the Planning Scheme may affect the development and use of the land. Due diligence checks should be undertaken to understand other factors that may impact the use of the property.

Dye and Durham Property Pty Ltd
 E-mail:
 property.certificates@dyledurham.com

Statement for property:
 LOT 54 42 BENSON STREET
 BELGRAVE 3160
 54 LP 6241

REFERENCE NO.	YOUR REFERENCE	DATE OF ISSUE	CASE NUMBER
59C//18891/40	79367155:118367148	10 MAY 2023	44029025

1. Statement of Fees Imposed

The property is classified as a serviced property with respect to charges which as listed below in the Statement of Fees.

(a) By Other Authorities

Parks Victoria - Parks Service Charge	01/07/2022 to 30/06/2023	\$81.60
Melbourne Water Corporation Total Service Charges	01/04/2023 to 30/06/2023	\$27.42

(b) By South East Water

Water Service Charge	01/04/2023 to 30/06/2023	\$20.93
Sewerage Service Charge	01/04/2023 to 30/06/2023	\$91.94
Subtotal Service Charges		<u>\$221.89</u>
Payments		\$81.60
TOTAL UNPAID BALANCE		\$140.29

- Financial Updates (free service) are only available online please go to (type / copy the complete address shown below): <https://secureapp.southeastwater.com.au/PropertyConnect#/order/info/update>

* Please Note: if usage charges appear above, the amount shown includes one or more of the following:

Water Usage, Recycled Water Usage, Sewerage Disposal, Fire Service Usage and Trade Waste Volumetric Fees.

Interest may accrue on the South East Water charges listed in this statement if they are not paid by the due date as set out in the bill.

- The total annual service fees and volumetric fees for water usage and sewerage disposal for each class of property are set out at www.southeastwater.com.au.
- Updates of rates and other charges will only be provided for up to six months from the date of this statement.

AUTHORISED OFFICER:



MIKALA HEHIR
 GENERAL MANAGER
 CUSTOMER & COMMUNITY ENGAGEMENT

South East Water
Information Statement Applications
 PO Box 2268, Seaford, VIC 3198

- If this property has recently been subdivided from a “parent” title, there may be service or other charges owing on the “parent” which will be charged to this property, once sold, that do not appear on this statement. You must contact us to see if there are any such charges as they may be charged to this property on sale and should therefore be adjusted with the owner of the parent title beforehand.
- If the property is sold, the vendor is liable to pay all fees incurred in relation to the property until the vendor gives South East Water a Notice of Disposition of Land required by the Water (Disposition of Land) Regulations 2010. Please include the Reference Number set out above in that Notice.
- Fees relating to the property may change from year-to-year in accordance with the Essential Service Commission's Price Determination for South East Water.
- Every fee referred to above is a charge against the property and will be recovered from a purchaser of the property if it is not paid by the vendor.
- Information about when and how outstanding fees may be paid, collected and recovered is set out in the Essential Services Commission's Customer Service Code, Urban Water Businesses.
- If this Statement only sets out rates and fees levied by Parks Victoria and Melbourne Water, the property may not be connected to South East Water's works. To find out whether the property is, or could be connected upon payment of the relevant charges, or whether it is separately metered, telephone 131 694.
- For a new connection to our water or sewer services, fees / charges will be levied.

2. Encumbrance Summary

Where available, the location of sewers is shown on the attached plan. Please ensure where manholes appear, that they remain accessible at all times "DO NOT COVER". Where driveways/paving is proposed to be constructed over easements for water supply/sewerage purposes, or within 1 metre of a South East Water asset, the owner will be responsible for all costs associated with any demolition and or re-instatement works, necessary to allow maintenance and or repair of the asset effected. Where changes to the surface levels requires maintenance shafts/holes to be altered, all works must be carried out by South East Water approved contractors only. For information call 131694. For all other works, prior consent is required from south East Water for any construction over easements for water supply/sewerage purposes, or within 1 metre of a South East Water asset.

To assist in identifying if the property is connected to South East Waters sewerage system, connected by a shared, combined or encroaching drain, it is recommended you request a copy of the Property Sewerage Plan. A copy of the Property Sewerage Plan may be obtained for a fee at www.southeastwater.com.au Part of the Property Sewerage Branch servicing the property may legally be the property owners responsibility to maintain not South East Waters. Refer to Section 11 of South East Waters Customer Charter to determine if this is the case. A copy of the Customer Charter can be found at www.southeastwater.com.au. When working in proximity of drains, care must be taken to prevent infiltration of foreign material and or ground water into South East Waters sewerage system. Any costs associated with rectification works will be charged to the property owner.

Information available at Melbourne Water indicates that this property is not subject to flooding from Melbourne Water's drainage system, based on a flood level that has a probability of occurrence of 1% in any one year.

ENCUMBRANCE ENQUIRY EMAIL infostatements@sew.com.au

If no plan is attached to this Statement, South East Water is not aware of any works belonging to South East Water being present on the property.

AUTHORISED OFFICER:



MIKALA HEHIR
GENERAL MANAGER
CUSTOMER & COMMUNITY ENGAGEMENT

South East Water
Information Statement Applications
PO Box 2268, Seaford, VIC 3198

If a plan is attached to this Statement, it indicates the nature of works belonging to South East Water, their approximate location, and the approximate location of any easement relating to those works.

Important Warnings

The map base for any attached plan is not created by South East Water which cannot and does not guarantee the accuracy, adequacy or completeness of any information in the plan, especially the exact location of any of South East Water's works, which may have changes since the attached plan was prepared. Their location should therefore be proven by hand before any works are commenced on the land.

Unless South East Water's prior written approval is obtained, it is an offence to cause any structure to be built or any filling to be placed on a South East Water easement or within 1 metre laterally of any of its works or to permit any structure to be built above or below any such area.

Any work that requires any South East Water manhole or maintenance shaft to be altered may only be done by a contractor approved by South East Water at the property owner's cost.

If the owner builds or places filling in contravention of that requirement, the owner will be required to pay the cost of any demolition or re-instatement of work that South East Water considers necessary, in order to maintain, repair or replace its asset.

This Statement does not include any information about current or outstanding consent issued for plumbing works on at the property.

3. Disclaimer

This Statement does not contain all the information about the property that a prospective purchaser may wish to know. Accordingly, appropriate enquiries should be made of other sources and information.

South East Water has prepared the information in this Statement with due care and diligence. It cannot and does not accept liability for any loss or damage arising from reliance on the information given, beyond the extent set out in section 155 of the Water Act 1989 and sections 18 and 29 of the Australian Consumer Law.

AUTHORISED OFFICER:



MIKALA HEHIR
GENERAL MANAGER
CUSTOMER & COMMUNITY ENGAGEMENT

South East Water
Information Statement Applications
PO Box 2268, Seaford, VIC 3198



Case Number: 44029025

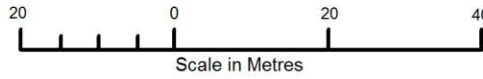

Date: 10MAY2023

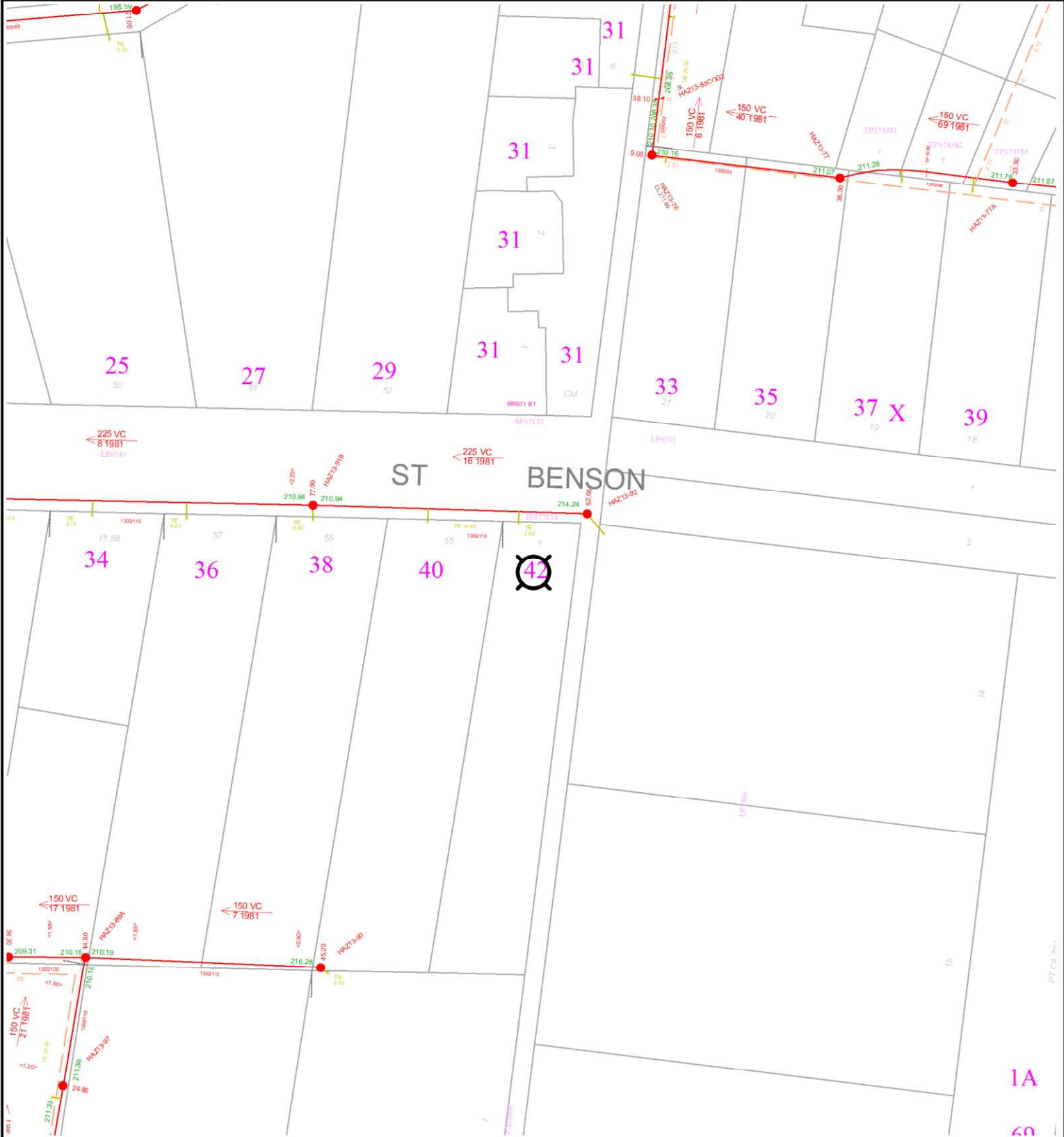

WARNING: This plan is issued solely for the purpose of assisting you in identifying South East Water's and Melbourne Water's specified assets through further investigation only. It is not to be used for any other purpose, including to identify any other assets, property boundaries or dimensions. Accordingly, the location of all assets should be proven by hand on site prior to the commencement of any work. (Refer to attached letter for further details). Assets labelled AC may contain asbestos and therefore works on these assets must be undertaken in accordance with OH&S Regulations. Abandoned and currently unused assets are shown in orange.

	Title/Road Boundary		Subject Property		Maintenance Hole
	Proposed Title/Road		Sewer Main & Property Connections		Inspection Shaft
	Easement		Direction of Flow		Offset from Boundary

	Sewer Main		Underground Drain		Natural Waterway
	Maintenance Hole		Channel Drain		Underground Drain M.H.



Property: Lot 54 42 BENSON STREET BELGRAVE 3160

Case Number: 44029025

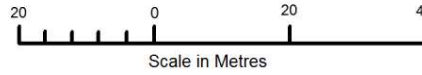

Date: 10MAY2023

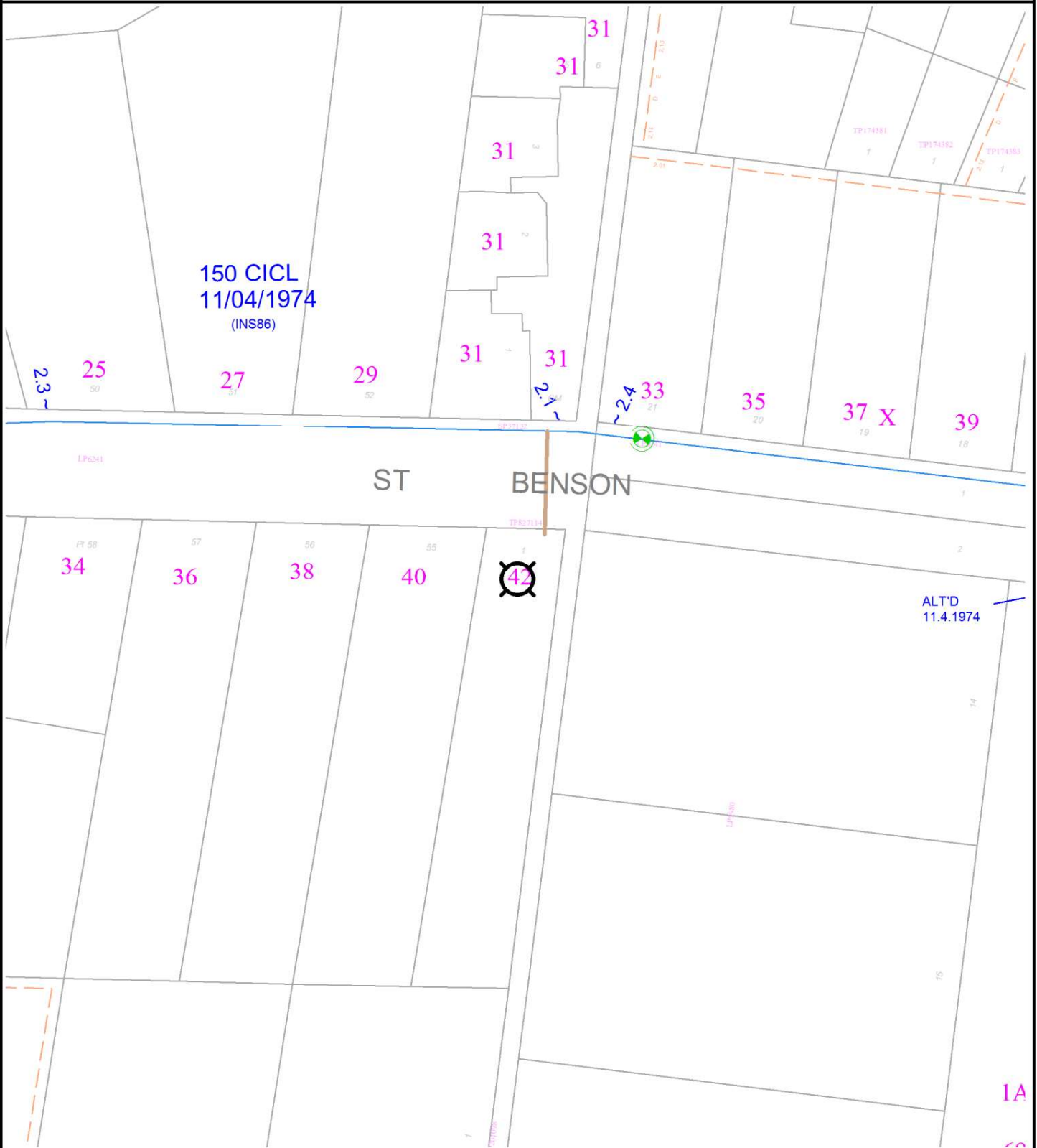

WARNING: This plan is issued solely for the purpose of assisting you in identifying South East Water's and Melbourne Water's specified assets through further investigation only. It is not to be used for any other purpose, including to identify any other assets, property boundaries or dimensions. Accordingly, the location of all assets should be proven by hand on site prior to the commencement of any work. (Refer to attached letter for further details). Assets labelled AC may contain asbestos and therefore works on these assets must be undertaken in accordance with OH&S Regulations. Abandoned and currently unused assets are shown in orange.

LEGEND

- Title/Road Boundary
- Proposed Title/Road
- Easement
- Subject Property
- Water Main Valve
- Water Main & Services
- Hydrant
- Fireplug/Washout
- Offset from Boundary

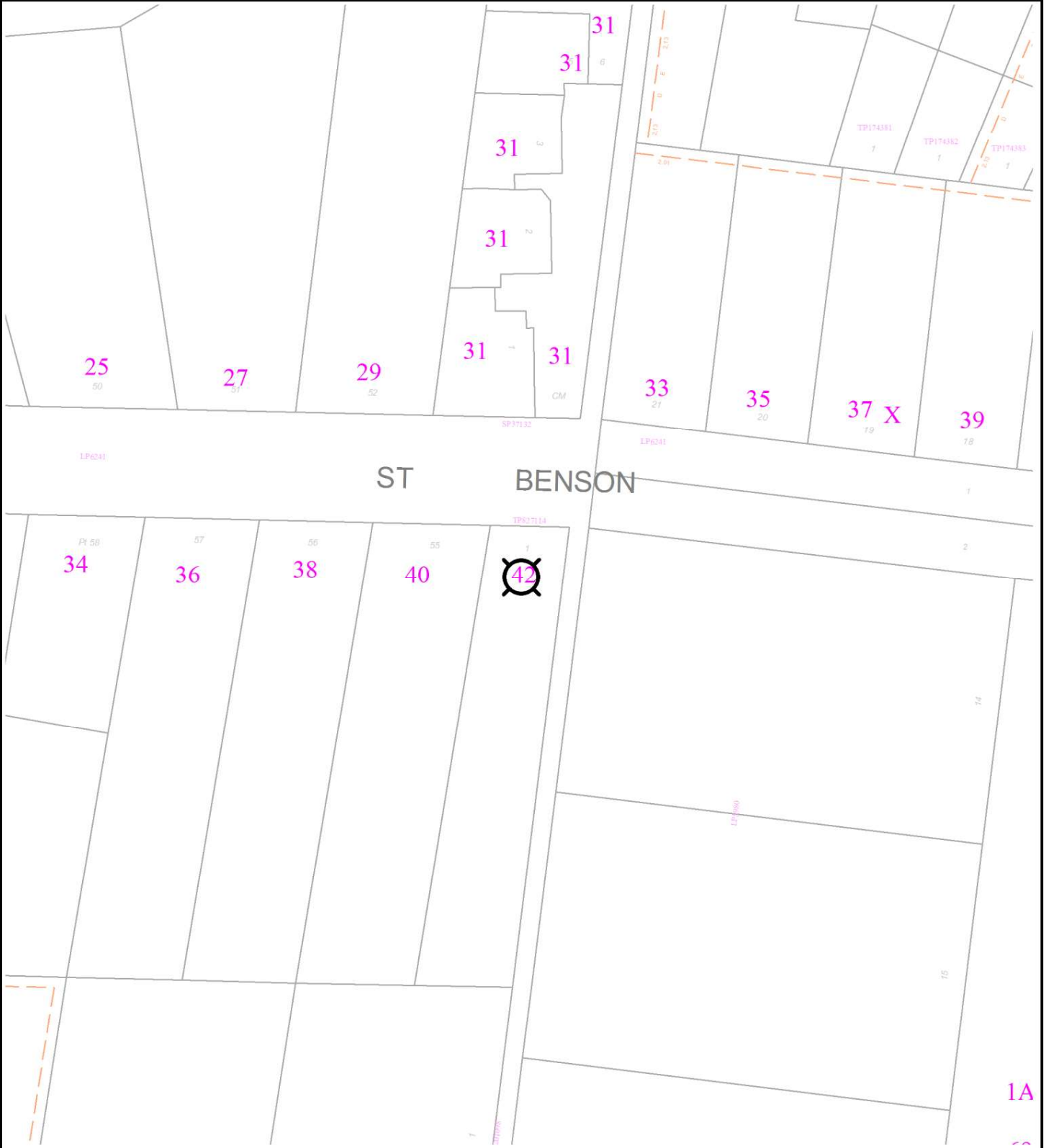
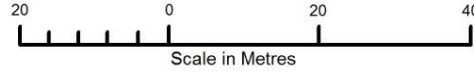

WARNING: This plan is issued solely for the purpose of assisting you in identifying South East Water's and Melbourne Water's specified assets through further investigation only. It is not to be used for any other purpose, including to identify any other assets, property boundaries or dimensions. Accordingly, the location of all assets should be proven by hand on site prior to the commencement of any work. (Refer to attached letter for further details). Assets labelled AC may contain asbestos and therefore works on these assets must be undertaken in accordance with OH&S Regulations. Abandoned and currently unused assets are shown in orange.

LEGEND

Title/Road Boundary	Subject Property	Hydrant
Proposed Title/Road	Recycled Water Main Valve	Fireplug/Washout
Easement	Recycled Water Main & Services 100 CICL 26.9.1975	~ 1.0 Offset from Boundary